

Have A Happy and Blessed Thanksgiving!



Providence United Church of Christ
Oldest Afro-Christian Church in the Southern Conference
2200 Vicker Avenue Chesapeake, VA 23324
Phone (757) 545-8347

Rev. Dr. A. Jerome Danage, Pastor / Teacher
Theme: "Conformed to His Image"
Scripture: Romans 8:29

10:00 a.m. Sunday Worship
(Sanctuary, Facebook and YouTube)

1st Sundays of each month
Communion & Vision Sunday

2nd Sundays of each month
Youth Sunday & Baptism, Baby Dedication or Confirmation

3rd Sundays of each month
"Birthdays and Special Celebrations"

Fourth Sunday
Women's Ministry Meeting

Mondays at 7 p.m.
Sunday School Zoom
Meeting I.D. 882 4538 8481 - Passcode 853061

2nd Tuesdays at 6:30 p.m.
Trustee Board Meeting

Tuesdays and Thursdays
New hours 5:00 p.m. - 6:15 p.m. Foodbank Ministry

Wednesdays at 7:00 p.m.
Bible Study Zoom
Meeting I.D. 881 1265 7347 - Passcode 20528

1st Fridays at 6:00 p.m.
Deacon & Deaconess Board Meetings on Zoom
at 7:00 p m.. Youth Ministry's Club Christ

1st Saturdays at 9:00 a.m.
Men's Fellowship Meeting

Methods of Giving: Drop -Off at Church/Mail/Givelify
Conference Call 1-425-436-6305/access code 38708

NOVEMBER CELEBRATIONS

Pastor's Anniversary and Senior's Ministry
Sunday, November 1st at 10:00 a.m.
9th Pastor's Anniversary

Guest Speaker -
Rev. Dr. Harold Cason, Pastor of Bethany Baptist Church,
Chesapeake, VA

Sunday, November 8th at 10.00 a.m. - Veterans Day Celebration

Saturday, November 21st at 11:00 a.m.- Seniors Ministry's FUNday

Sunday, November 22nd -Thanksgiving Sunday

Sunday, November 29th at 10:00 a.m.
First Sunday of ADVENT - Hope Candle
Seniors Ministry's Annual Day
Guest Speaker Rev Dr. Edward Davis, Conference Minister of the Southern Conference of the United Church of Christ

PROVIDENCE CHURCH OF CHRIST

Three-fold Vision:
Christ Exaltation - Congregational Empowerment - Engagement

Vision You Can "C"

DIVINE BAPTIST CHURCH

PRESENTS

TEACHER
PREACHER
SERVANT

EXALTING
CHRIST
EMPOWERING
PEOPLE
EXPANDING
THE KINGDOM

17TH PASTORAL Anniversary CELEBRATION

HONORING A FAITHFUL SERVANT

For Such a Time as This

ESTHER 4:14



A Faithful Pastor.
A Committed Servant.
A Lasting Impact.

PEOPLE • PURPOSE • PROGRESS



GUEST PREACHER

Rev. Anthony T. Waymyers

Senior Pastor
Grace Temple Fellowship Church
Wallace, SC

HONOREE

Dr. Tommy P. Smith

Senior Pastor
Divine Baptist Church
Teacher – Preacher – Servant

SUNDAY, NOVEMBER 22, 2026

11:00 AM

DIVINE BAPTIST CHURCH
2917 Old Galberry Road
Chesapeake, VA 23323

GRATITUDE
COMMITMENT
LEADERSHIP
LEGACY
CONTINUED IMPACT

Together
WE MAKE A DIFFERENCE

WORSHIP | FELLOWSHIP | HONOR | APPRECIATION | CONTINUING THE WORK

"For we are labourers together with God…"
1 CORINTHIANS 3:9 (KJV)


DIVINE
BAPTIST CHURCH
IMPACT THE WORLD
ESTABLISHED 1863
A Christ-Centered Church for Worship, Discipleship, and Service
DR. TOMMY P. SMITH, PASTOR
Early Morning Fellowship
Every Sunday @ 9:00 AM
(Virtual Platforms)
MTG ID: 751 597 2568
Passcode: 2917
Worship Hour of Power
Every Sunday @ 11:00 AM
(In-Person & Virtual Platforms)
Wednesday Word of Wisdom
Every Wednesday @ 6:30 PM
(Virtual Platforms)
CONNECT WITH US ONLINE
WEBSITE:
WWW.DIVINEBAPTISTCHURCH.COM
EMAIL:
DBCDIVINE@GMAIL.COM
CHURCH OFFICE:
(757) 487-0105
GIVELIFY – PAYPAL – CASHAPP: $Divine9Baptist
THE HISTORICAL DIVINE BAPTIST CHURCH | 2917 OLD GALBERRY ROAD | CHESAPEAKE, VA 23323


DIVINE BAPTIST CHURCH PRESENTS
DIVINE NINE & Friends
FELLOWSHIP
UNITY IN THE COMMUNITY
Different Letters.
One Purpose.
A Greater Impact.
FAITH • SERVICE
LEADERSHIP • COMMUNITY
KEYNOTE SPEAKER
Rev. Anthony T. Waymyers
Senior Pastor
Grace Temple Fellowship Church
Wallace, SC
HOST PASTOR
Dr. Tommy P. Smith
Teacher - Preacher - Servant
Divine Baptist Church
SUNDAY,
NOVEMBER 22, 2026
9:00 AM
DIVINE BAPTIST CHURCH
2917 Old Galberry Road
Chesapeake, VA 23323
PEOPLE
PURPOSE
PARTNERSHIP
PROGRESS
Together
WE MAKE A DIFFERENCE
WORSHIP | FELLOWSHIP | UNITY | SERVICE
"Behold, how good and how pleasant it is for brethren to dwell together in unity!"
PSALM 133:1 (KJV)


VLR
MINISTRIES
VISION | LOVE | RESTORATION
WELCOME!
YOU ARE CORDIALLY INVITED TO JOIN US THIS SUNDAY
DOORS OPEN AT 9 AM, SERVICE AT 10 AM
757-532-0443
ministriesvlr@gmail.com
vlrministries.com
REV. VERNON L. RICKS, SR.-- PASTOR
Regal Columbus Theater
104 Constitution Drive, VA Beach, VA 23462
VLR MINISTRIES, INC.



Watch the broadcast on Facebook and YouTube.
Please do not forget to share, like and subscribe.



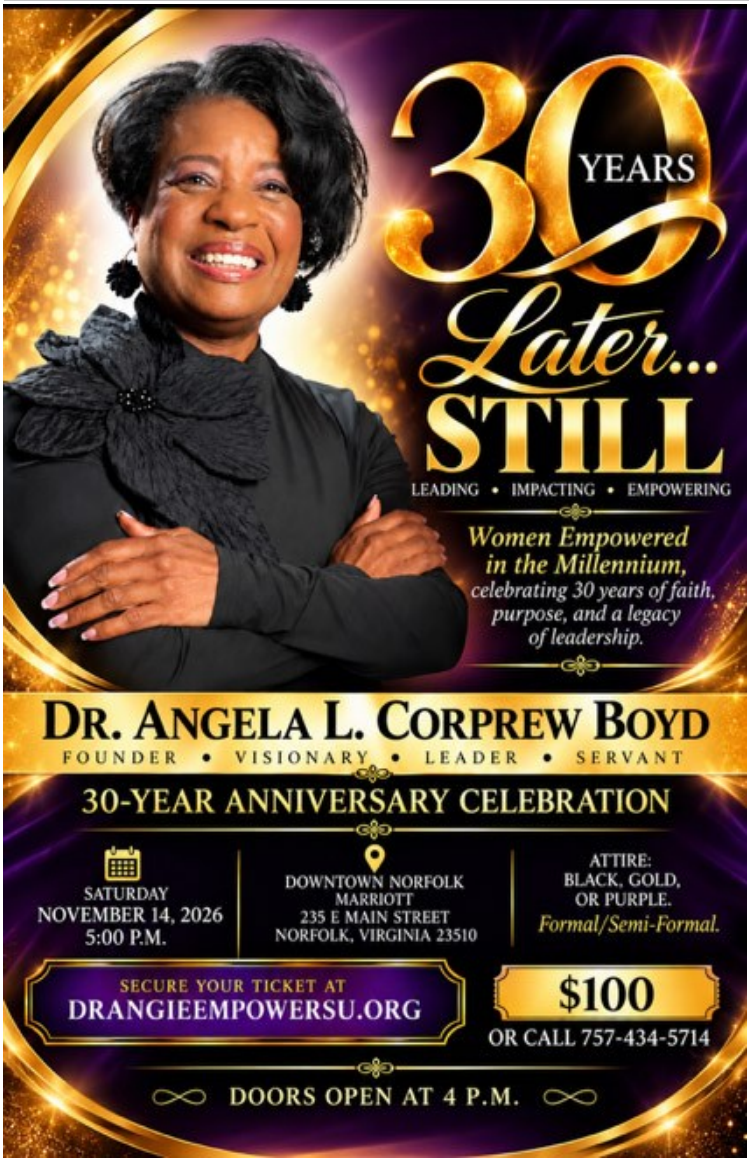

New Galilee Missionary Baptist Church

WEEKLY

Sunday School - 9:45 AM - 10:45 AM
In-house and Teleconference Call
(425)436-6346 Access 658149#

Sunday Worship Services
8:00 AM & 11:00 AM

Noon Day Prayer - Every Wednesday
(425)436-6346 Access: 658149#

Bible Study - Wednesday 6:50 PM

In-house and YouTube

Ways of Giving
By Mail or Drop Off: 1765 South Military Highway, Chesapeake, VA 23320
Givelify: New Galilee Missionary Baptist Church

New Galilee Missionary Baptist Church
1765 South Military Highway, Chesapeake, VA 23320
Reverend Anderson O. Foreman, Jr., Pastor
(757) 938-9620

Made with PosterMyWall.com



THE CHURCH OF THE LIVING GOD
CENTER FOR CHANGE

Rev. Dr. Sarah Eason Williams
Pastor

Melvin Williams
"First Gentleman"

SUNDAY SCHOOL, 8 A.M.
MORNING WORSHIP, 9 A.M.
BIBLE STUDY, WED., 7 P.M.



818 Waters Road ◆ Chesapeake, VA 23322
(757) 287-8805

Sunday, November 15th at 9:00 a.m.
Men's Day
Guest Preacher: Pastor Howard Carr
No More Walls Ministries
Guest Psalmist: Bro. Dominic Carr

Accompanied by
The Men of CLG and Guest Male Vocalists

Sunday, November 29th at 9:00 a.m.
Retired Norfolk Police Department Sergeant and Co-Founder of Adaptive Reforms & Innovations in Equity (ARISE) Inc., Jacqueline "Jackie" Lee and colleagues, will present "A Conversation Between the Community and Law Enforcement."

Jackie is the daughter of
Pastor Sarah and Bro. Melvin Williams



BIBLE STUDY

https://us02web.zoom.us/j/9583551266
or youtube.com
@FirstBaptistChurchBerkley

Join our weekly Bible Study and discover the power of God's Word in everyday life.

- Deepen your understanding
- Share insights and testimonies
- Everyone is welcome!

First Baptist Church Berkley
www.fbcberkley.org
757-543-4296

FBCB
FIRST BAPTIST CHURCH, BERKLEY
WHERE EVERYBODY IS SOMEBODY

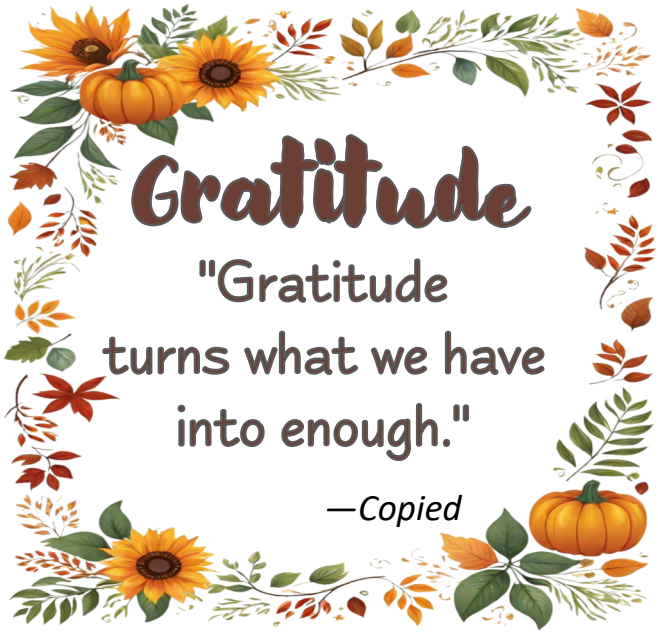

NEW MOUNT OLIVE

AFRICAN METHODIST EPISCOPAL CHURCH
1953 CAMPOSTELLA ROAD
CHESAPEAKE, VIRGINIA 23324
PHONE: (757) 545-5593 | FAX: (757) 545-6707
WEB: www.newmtolive.org
EMAIL: contact@newmtolive.org

REV. ANDRE (AJ) JEFFERSON, JR., PASTOR
HOME PHONE: (757) 593-9448
EMAIL: andrjefferson9@gmail.com

WORSHIP

WE WORSHIP TOGETHER
IN PERSON AND VIRTUALLY
Every Sunday at 11:00 a.m. - Worship In Person
Please join us by visiting: YouTube – https://www.youtube.com/channel/UCALPZbRdAkSu00PXnwyluZg and Facebook Live @ New Mt. Olive A.M.E. Church, Chesapeake, VA

WE PRAY TOGETHER
Every Tuesday at 7:15 p.m. Join us for a live prayer call by dialing 1 (877) 842-2147.
This is a toll-free number.

GIVE

FIVE WAYS TO GIVE

ONLINE: www.newmtolive.org/give

MOBILE via Cash App: $NewMtOlive

MOBILE via Givelify: Search New Mount Olive AME Church, Chesapeake, VA.

DROP-OFF: In person by drop-off at the church on Sundays from 12:30-1:30 p.m.

IN-MAIL: New Mount Olive AME Church, 1953 Campostella Road Chesapeake, VA 23324

GROW

GROW AT SUNDAY SCHOOL
Join every Sunday at 9:30 a.m. in person only.

GROW AT BIBLE STUDY
Join our 7:00 p.m. BIBLE STUDY (virtual only) every Wednesday on Zoom - ID NO. 757-545-5593; Pass Code 1953; or call-in at 1 (301) 715-8592

You are welcome to worship with us
Every Sunday
at 11:00 a.m. via Facebook and YouTube.
- In Person and Virtually -
You can also subscribe to our weekly email at www.newmtolive.org/subscribe



